

SITE PLAN.

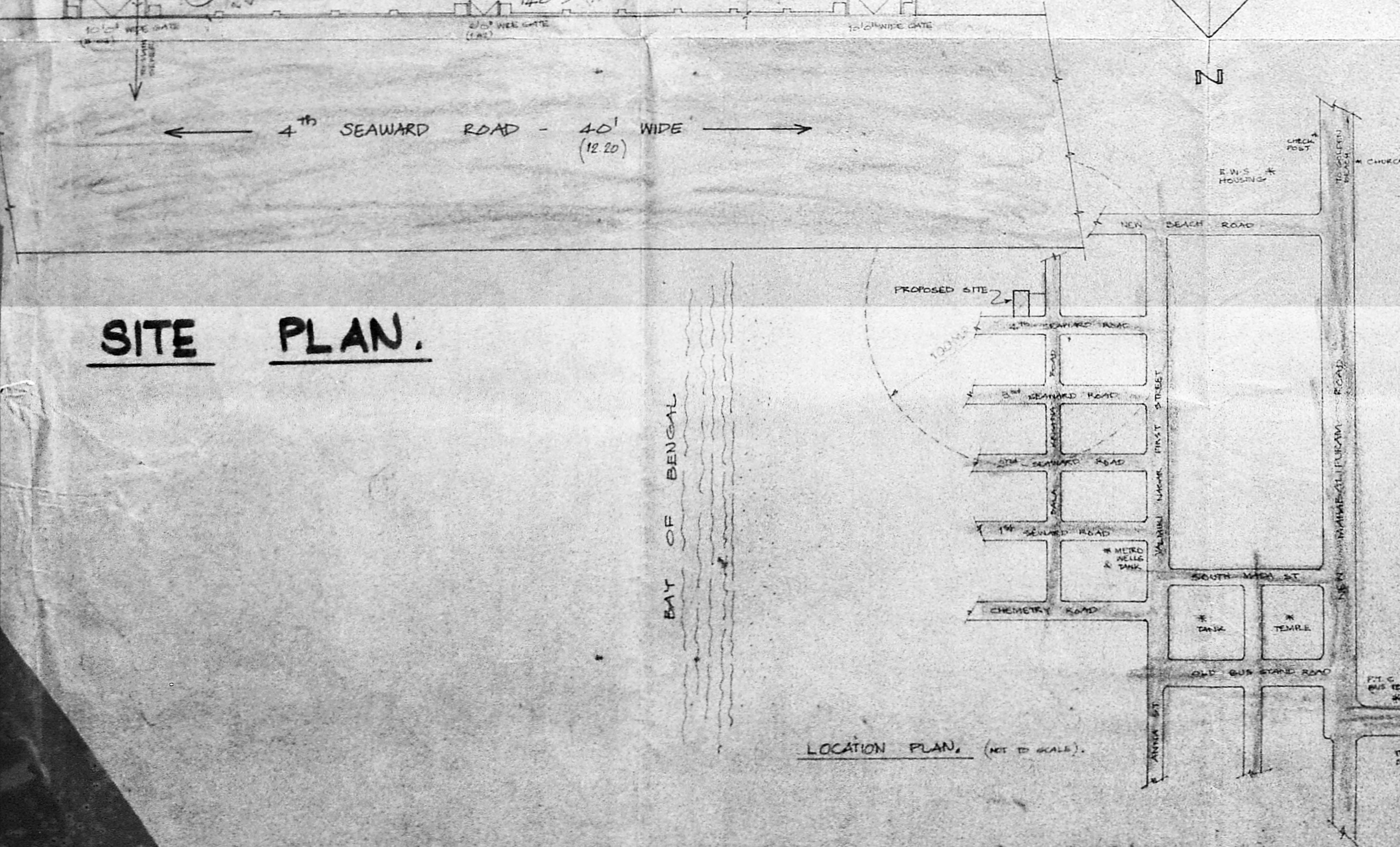

LOCATION PLAN, (NOT TO SCALE).

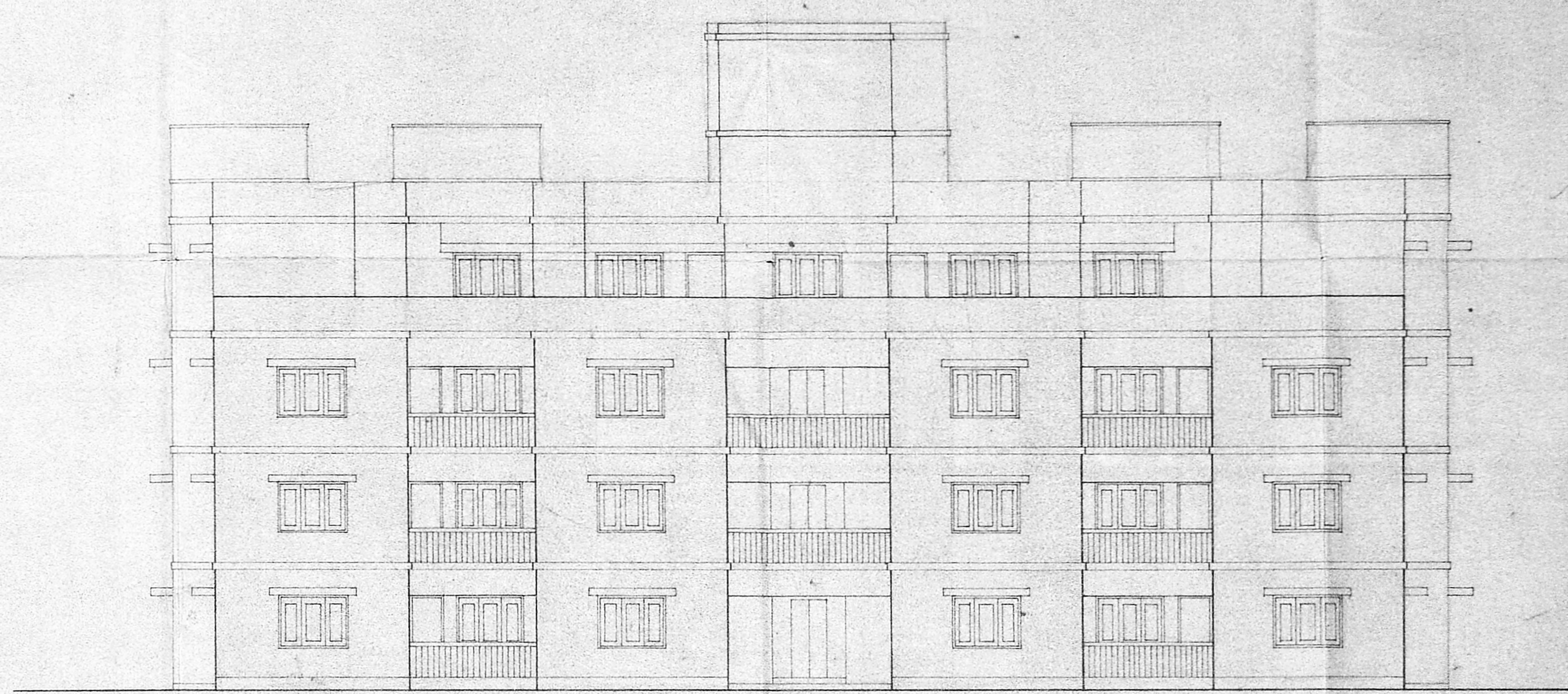
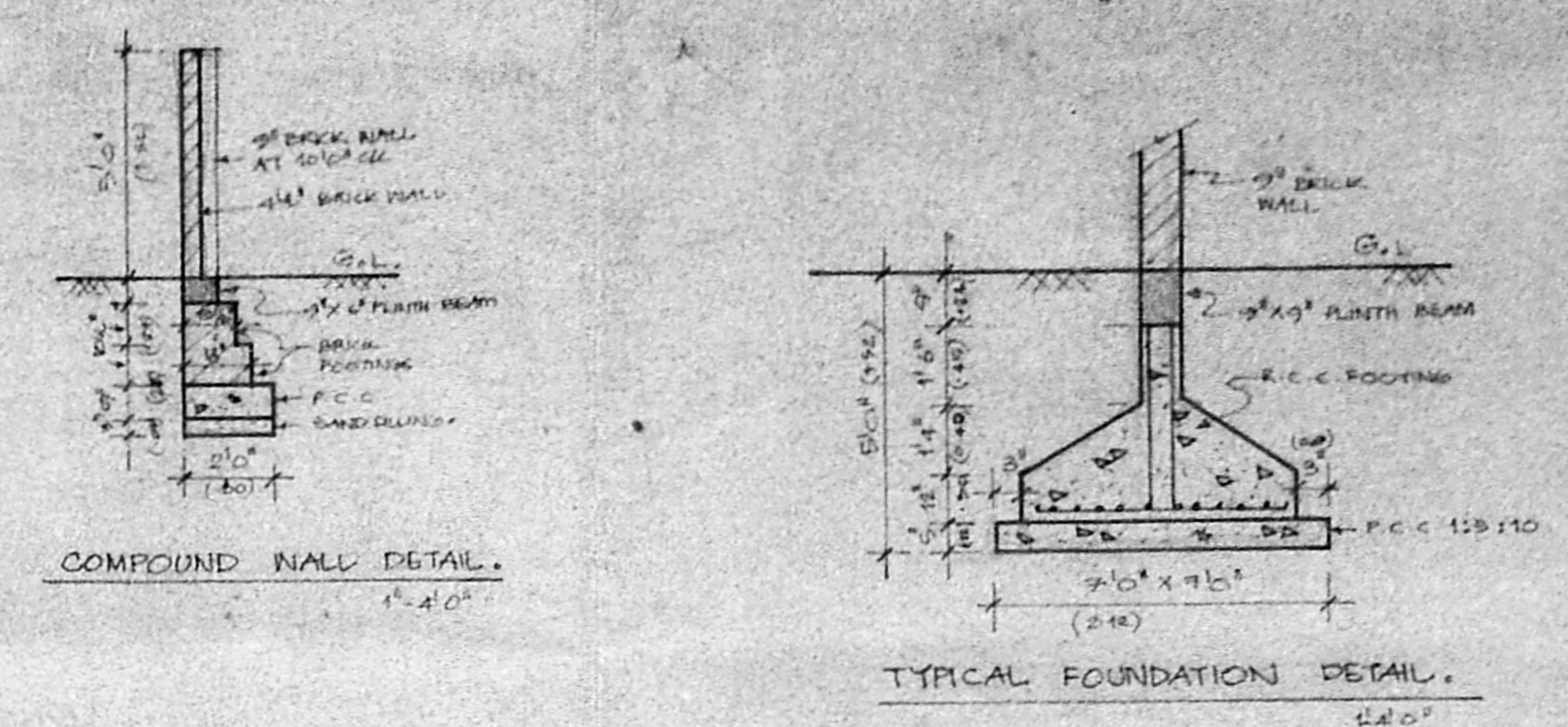

FRONT ELEVATION.

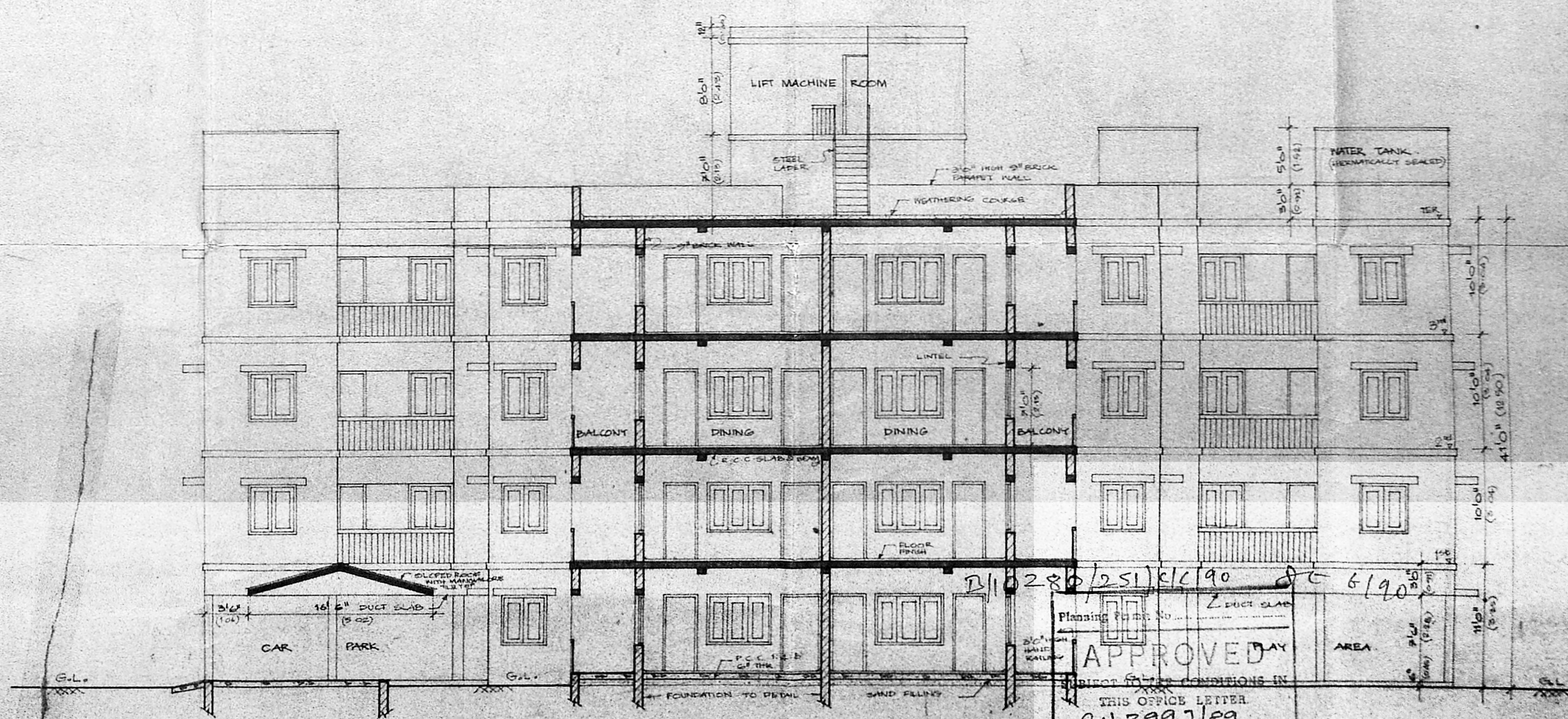

SECTION-AA

APPROVED
 THIS OFFICE LETTER
 NO. 2113997/89
 FOR MEMBER SECRETARY
 MADRAS METROPOLITAN
 DEVELOPMENT AUTHORITY
 MADRAS - 600 008.

8/6/90
 To further the DP
 in P. 31/76 BHT O/E in P. 2
 All Plans has been signed
 by A.P. 110230

AREA STATEMENT	
PLOT AREA	36,307 30/100
GROUND FLOOR	4329 44/100
TYPICAL FLOOR	4712 25/100
PENTHOUSE FLOOR (THIRD FLOOR)	1307 12/100
TOTAL BUILT-UP	10348 21/100
F.O.I. 3040 X 15	4560/100

PROPOSED	
PLOT BOUNDARY	
ACCESS ROAD	

OWNER'S SIGNATURE(S):
[Signature]

LICENSED SURVEYOR'S SIGNATURE:
[Signature]
 V.S. NATARAJ, MARCH
 Architect, Licensed Surveyor,
 Class-4, No. 38/30-31
 62, C.P. RAMASWAMY ROAD
 MADRAS-18, PH-457465

nataraj & venkat
 ARCHITECTS.
 62, C.P. RAMASWAMY ROAD,
 ALWARPET - MADRAS - 600 018
 TEL: 45 74 65

JOB TITLE:
 PROPOSED APARTMENT BUILDING
 FOR MRS. LATHA BANDARI BY PAGENT
 Mr. B.S. RAJA SINGH AT
 PLOT NO. 29, 4th SEAWARD ROAD,
 THIRUVANMIYUR, UNIT-30, DIV. 150,
 S.N. 210/2A1A/B (PART).
 SAMPET TALUK, CHINGLEPUT DIST.
 A.P.

DRAWING TITLE:
**FRONT ELEVATION, SECTION-AA
 & SITE PLAN ETC.**

SCALE: 1/8" = 1' 0"	CHECKED: M. RAMASWAMY
DATE: 15. DEC. 89.	DRAWN: V. S. V.
C.P. 119 88/ C	003/AD